

Projects

Shashi Consulting Engineers is helping clients accomplish their multi-million dollars worth of project aspirations that are vastly durable coupled with lavishing commercial success.

PROJECT DESCRIPTION	CLIENT	PROJECT VALUE
ECB Electricity Distribution Network Assets Valuation	Electricity Control Board of Namibia	N\$ 2,500,000.00
CONSULTANCY SERVICES FOR THE ELECTRICAL NETWORK ASSESSMENT, COMPILATION OF AN ASSET REGISTER AND DETERINATION OF OTHER REGULATED TARIFFS	Oranjemund Town Council	N\$ 486,403.20
Erongo Red Asset Verification and Evaluation	Erongo Red	N\$ 2,500,000.00
Office of the Prime Minister Electrical Power Audit—At the OPM head office	Office of the Prime Minister	N\$ 70, 000.00
Review for Tariff Structure, Metering and Billing System	Aranos Village Council	N\$95, 000.00
NORED Social Responsibility Electrification—Naango location	NORED Electricity	N\$ 750,000.00



Projects

Shashi Consulting Engineers is helping clients accomplish their multi-million dollars worth of project aspirations that are vastly durable coupled with lavishing commercial success.

PROJECT DESCRIPTION	CLIENT	PROJECT VALUE
2015 ELECTRICAL SERVICES KATI-MA LOGISTIC AND INDUSTRIAL PARK—Design, tender documentation and Construction Supervision	Namibia Development Corporation	Over N\$ 20,000,000.00
2016 NAMPOWER RULAR ELECTRIFICATION	NamPower	N\$ 20,000,000.00
PROJECT MANAGEMENT FOR OSHAKATI EXT 16 ELECTRICAL & TELECOM SERVICES Construction Supervision	Multi Solutions cc	N\$ 15,000,000.00
MICT Regional Head offices in Eenhana	Umoja Project Consultant	N\$ 14 000 000.00
Construction of Swapo Regional Head Office at Rundu	Umoja Project Consultant	N\$ 8 000 000.00
Otjinene Town Council Offices Walvisbay Naval Base	Umoja Project Consultant	N\$ 8 000 000.00
EIB / NAMPOWER Rural Electrification Project in Kavango west	EIB Through NAMPOWER	N\$ 10,000,000.00
2016/2017 OSHIKOTO & HARDAP RURAL ELECTRIFICATION—Design, tender documentation and Construction Supervision	Ministry of Mines and Energy	N\$ 8,300,000.00



Projects

PROJECT DESCRIPTION	CLIENT	PROJECT VALUE
PHC Clinics at Okambembe, Oshuuli, Elundu, Omundundu, Omauni, Onangulo	Ministry of Health and Social Services	N\$ 8 000 000.00
Construction of Swapo Regional Head Office at Nkurenkuru	Umoja Project Consultant	N\$ 6 000 000.00
NEW REGIONAL OFFICE FOR THE MINISTRY OF INFORMATION AND COMMUNICATION TECHNOLOGY KATIMA MULILO - ZAMBEZI REGION Electrical Insta	Quantum Project Consultant	N\$ 4 200 000.00
Design, Documentation, Testing and Commissioning of 33/0.4kV electrical LV Network and reticulation at Otuani	Umoja Project Consultant	N\$ 6 000 000.00
Corridor 13 Settlement Office	D&P Environmental Project Consultant	N\$ 2 000 000.00
Construction of Swapo Regional Head Office at Rundu	Umoja Project Consultant	N\$ 8 000 000.00
Otjinene Town Council Offices Walvisbay Naval Base	Umoja Project Consultant	N\$ 8 000 000.00



Projects

PROJECT DESCRIPTION	CLIENT	PROJECT VALUE
2018/2019 Ministry Of Mines and Energy Rural Electrification project	Ministry of Mines and Energy	N\$ 1 425 290.00
Traditional Authority Offices (Batswana, Kambazembi, Swart-booï, Mashi, Hai Hom)	Umoja Project Consultant	N\$ 4 26 985.03
2015/2016 Ministry Of Mines and Energy Rural Electrification project	Ministry of Mines and Energy	N\$ 3 910 000.00
2017/2018 Ministry Of Mines and Energy Rural Electrification project	Ministry of Mines and Energy	N\$ 4 216 985.03
Electrification of J. Amwaalwa School Oshikoto Electrification	Ministry of Mines and Energy	N\$950 000.00
Provision of electrical reticulation design at Tsandi proper (portion), Tsandi Extension 1 & 3.	Tsandi village Council	N\$5,984,420.26
PROJECT MANAGEMENT FOR OMAHEKE RURAL ELETRIFICATION	Multi Solution	N\$ 2 000 000.00

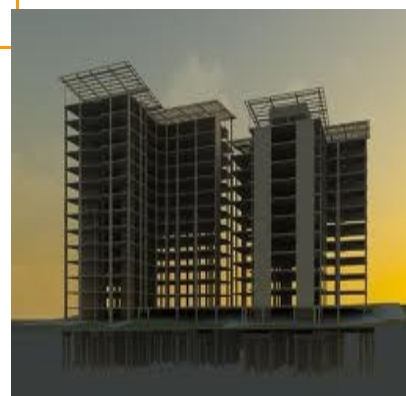
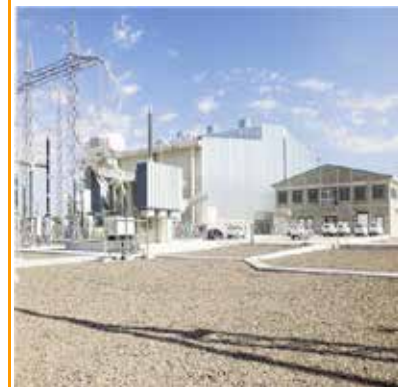

Projects

PROJECT DESCRIPTION	CLIENT	PROJECT VALUE
GAM MV & LV RETICULATION— Design and Construction Supervision of the Engineering, Procurement and construction project	Ministry of Mines and Energy	N\$ 7,000,000.00
RUNDU ERF 115 ELECTRICAL SERVICING—Design, Tender documentation, construction supervision and commissioning	Plato Investments	N\$ 2,400,000.00
KALAHARI COMPLEX OSHAKAT BUILDING SERVICE— Design and construction supervision	Kalahari Holdings	N\$ 1,200,000.00
2015/2016 OSHIKOTO & HARDAP RURAL ELECTRIFICATION—Design, tender documentation and Construction Supervision	Ministry of Mines and Energy	N\$ 6,700,000.00
2016/2017 NORED Social Responsibility Electrification — Nkurenkuru & Helao Nafidi Town	NORED Electricity	N\$ 4, 629, 349.38
2016 NAMPOWER RULAR ELECTRIFICATION (3 years contract)	NAMPOWER	—
PROJECT MANAGEMENT FOR OMAHEKE RURAL ELETRIFICATION — Construction Supervision	Multi Solution cc	N\$ 2,000,000.00



Projects

PROJECT DESCRIPTION	CLIENT	PROJECT VALUE
NEW BUSINESS PARK ON ERF 901— ELECTRICAL SERVICES— CONSTRUCTION OF AN OUTDOOR SUBSTATION IN ORANJEMUND ,// KARAS REGION	ORANJEMUND TOWN COUNCIL	N\$ 274,746.97
KEETMANSHOOP RECREATIONAL CENTRE	KEETMANSHOOP COMMUNITY EMPOWERMENT CENTER	N\$ 1,891,817.00
CONSTRUCTION OF THE NEW RE- GIONAL OFFICE AT KATIMA MULILO IN ZAMBEZI REGION FOR MICT	MINISTRY OF IN- FORMATION & TECHNOLOGY	N\$ 1,450,770.31
CONSTRUCTION OF A SENIOR SEC- ONDARY SCHOOL AT GROOTFON- TEIN (PHASE 2) IN THE OTJOZONDJUPA REGION	MINISTRY OF EDUCATION	-
CONSTRUCTION OF MALEN- GALENGA PHC CLINIC	MINISTRY OF HEALTH	N\$ 1,460,385.18
CONSTRUCTION OF MYNSS HEAD- QUARTER ADMIN BLOCK—KHOMAS REGION	MINISTRY OF YOUTH AND SOCIAL SERVICES	-
ELECTRICAL SERVICES FOR THE CONSTRUCTION OF THE MINISTRY OF AGRICULTURE WATER AND FORESLY OFFICE AT GAM AND TSU- MKWE OFFICES	MINISTRY OF AGRI- CULTURE, WATER AND FORESTLY	N\$ 1,320,016.00

